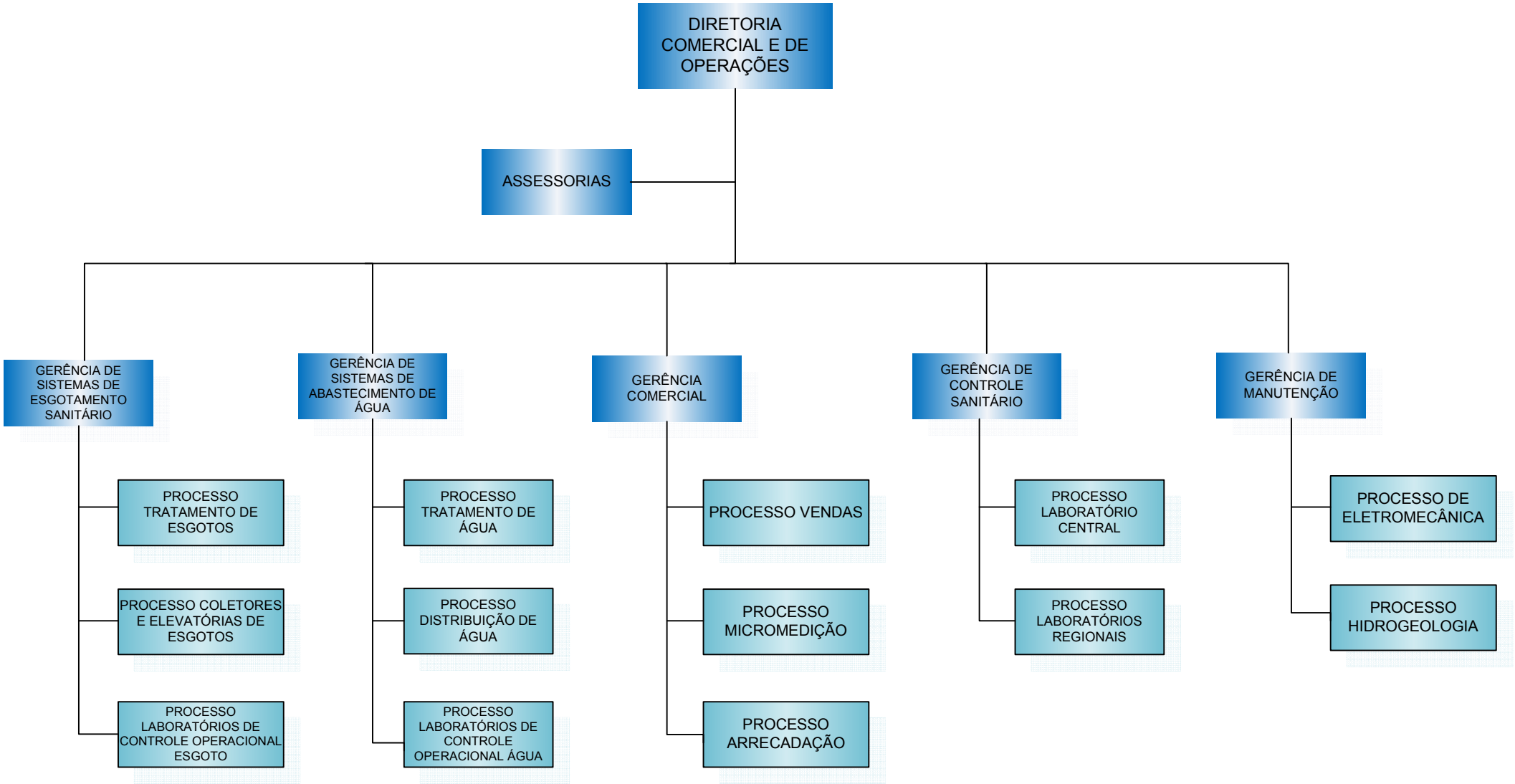DIRETORIA COMERCIAL E DE OPERAÇÕES (DCO)